

Review Process—Type 1 Permit

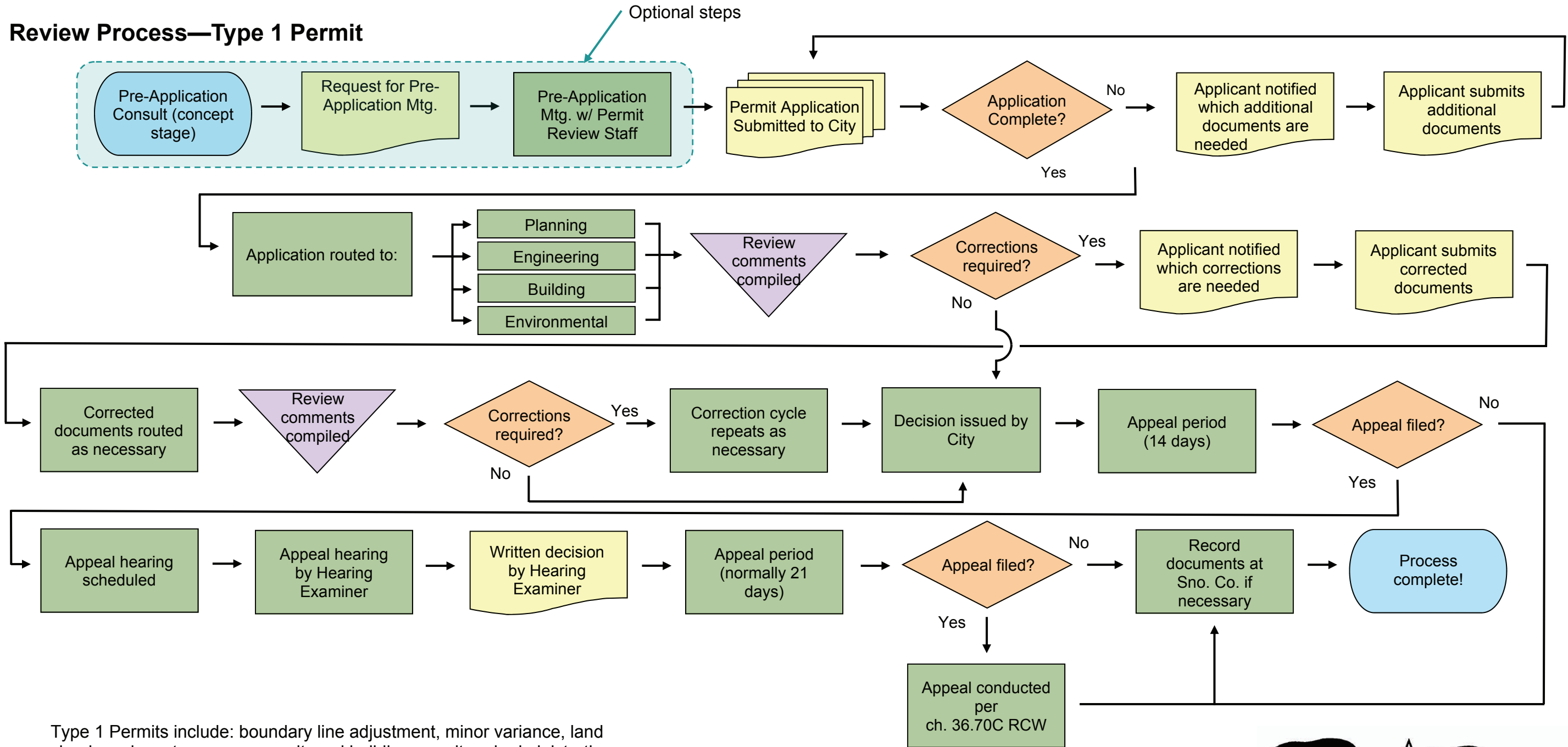

Type 1 Permits include: boundary line adjustment, minor variance, land clearing, signs, temporary permit; and building permit and administrative development plan when not subject to SEPA. Public notice of application and decision is not required.

Notes:

1. Refer to Title 14 of the Snohomish Municipal Code for current information.
2. If required, design review conducted during departmental application review.
3. Permit fees are required in order for an application to be considered complete.
4. Additional fees, including impact fees, may be required at the time of permit approval/issuance.
5. Appeal process for building permit applies to interpretation only.

City of Snohomish
 Planning and Development Services
 116 Union Avenue
 Snohomish, WA 98290

(360) 568-3115
 Www.ci.snohomish.wa.us



Review Process—Type 2 Permit

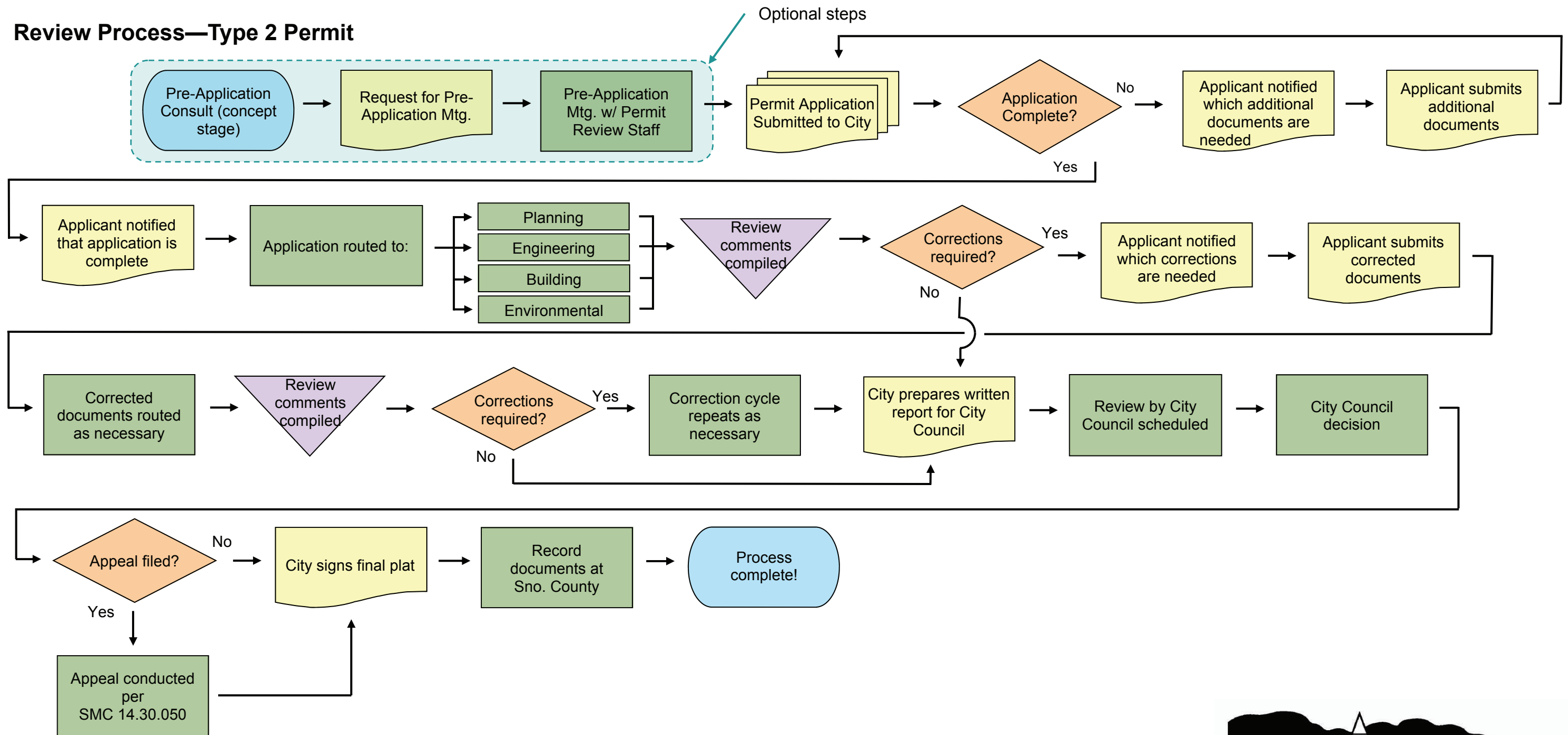

Type 2 Permits include: final plat. Public notice of application or decision is not required.

Notes:

1. Refer to Title 14 of the Snohomish Municipal Code for current information.
2. Permit fees are required in order for an application to be considered complete.
3. Additional fees, including impact fees, may be required at the time of permit approval/issuance.

City of Snohomish
 Planning and Development Services
 116 Union Avenue
 Snohomish, WA 98290

(360) 568-3115
 Www.ci.snohomish.wa.us

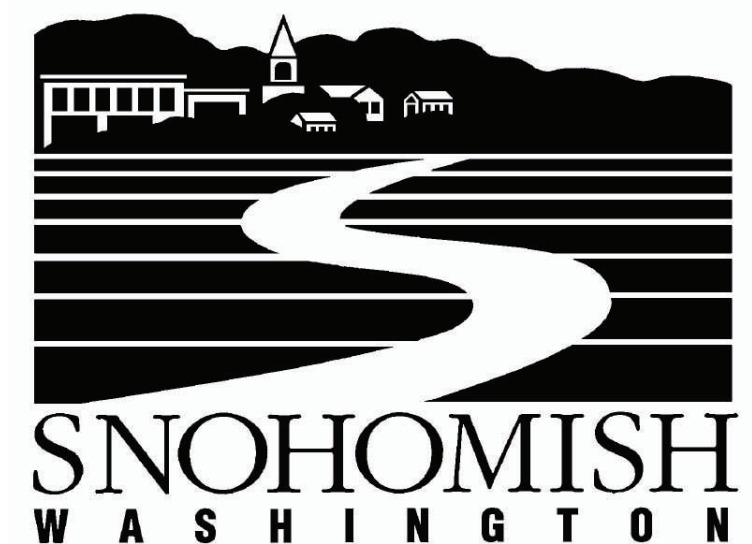

Review Process—Type 3 Permit

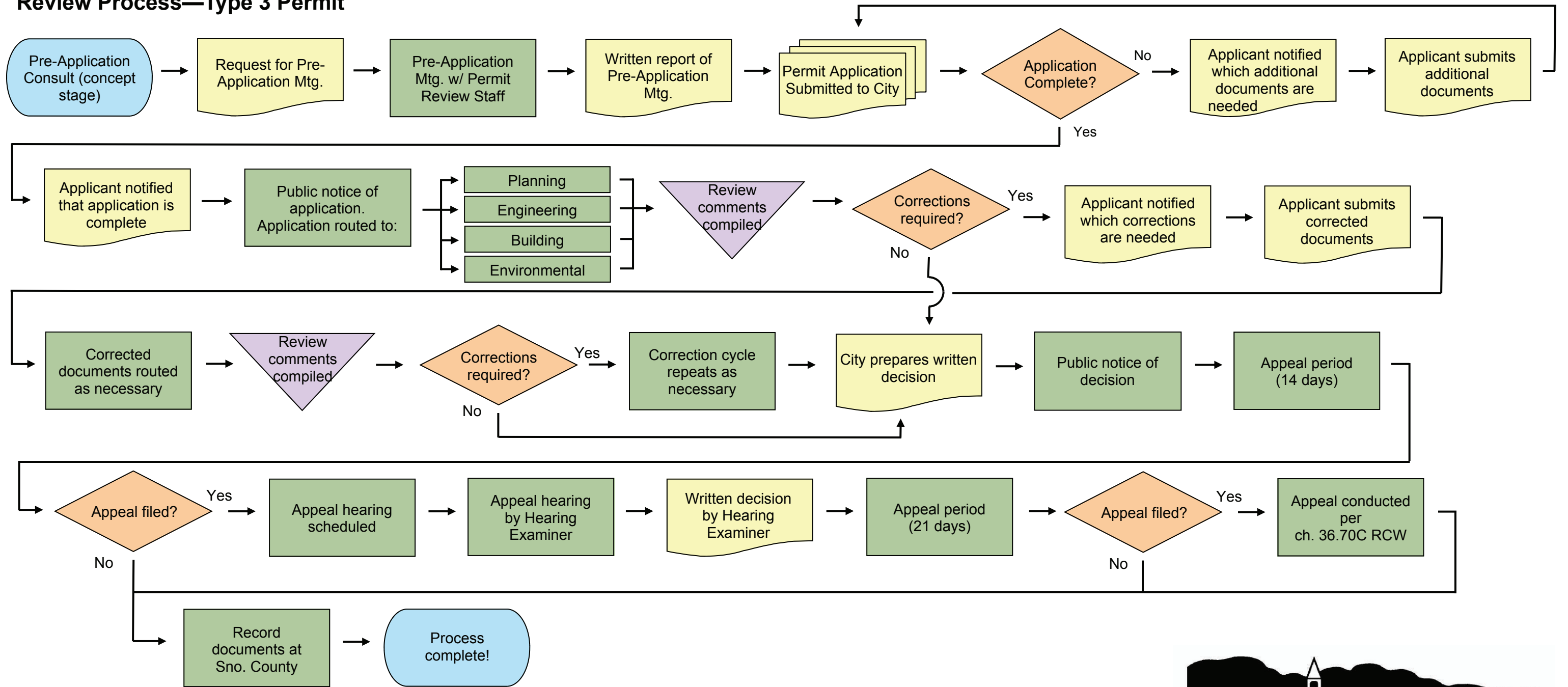

Type 3 Permits include: short plat not subject to SEPA. Public notice of application and decision is required.

Notes:

1. Refer to Title 14 of the Snohomish Municipal Code for current information.
2. Permit fees are required in order for an application to be considered complete.
3. Additional fees, including impact fees, may be required at the time of permit approval/issuance.

10/29/07 Type 3 permit flow diagram 102207.pub

City of Snohomish
 Planning and Development Services
 116 Union Avenue
 Snohomish, WA 98290

(360) 568-3115
www.ci.snohomish.wa.us



Review Process—Type 4 Permit

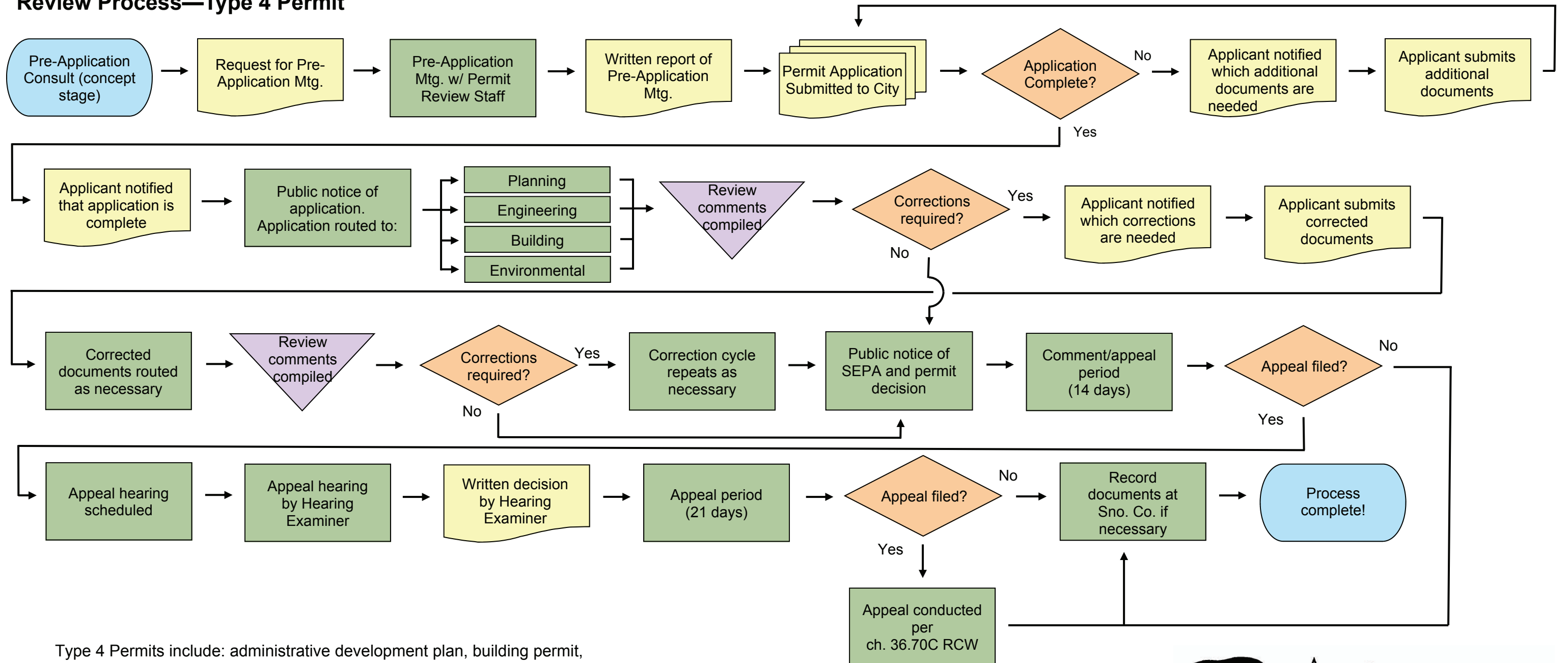

Type 4 Permits include: administrative development plan, building permit, and short plat when subject to SEPA. Public notice of application and decision is required.

Notes:

1. Refer to Title 14 of the Snohomish Municipal Code for current information.
2. If required, design review conducted during departmental application review.
3. Permit fees are required in order for an application to be considered complete.
4. Additional fees, including impact fees, may be required at the time of permit approval/issuance.

10/29/07 Type 4 permit flow diagram 102207.pub

City of Snohomish
 Planning and Development Services
 116 Union Avenue
 Snohomish, WA 98290

(360) 568-3115
www.ci.snohomish.wa.us



Review Process—Type 5 Permit

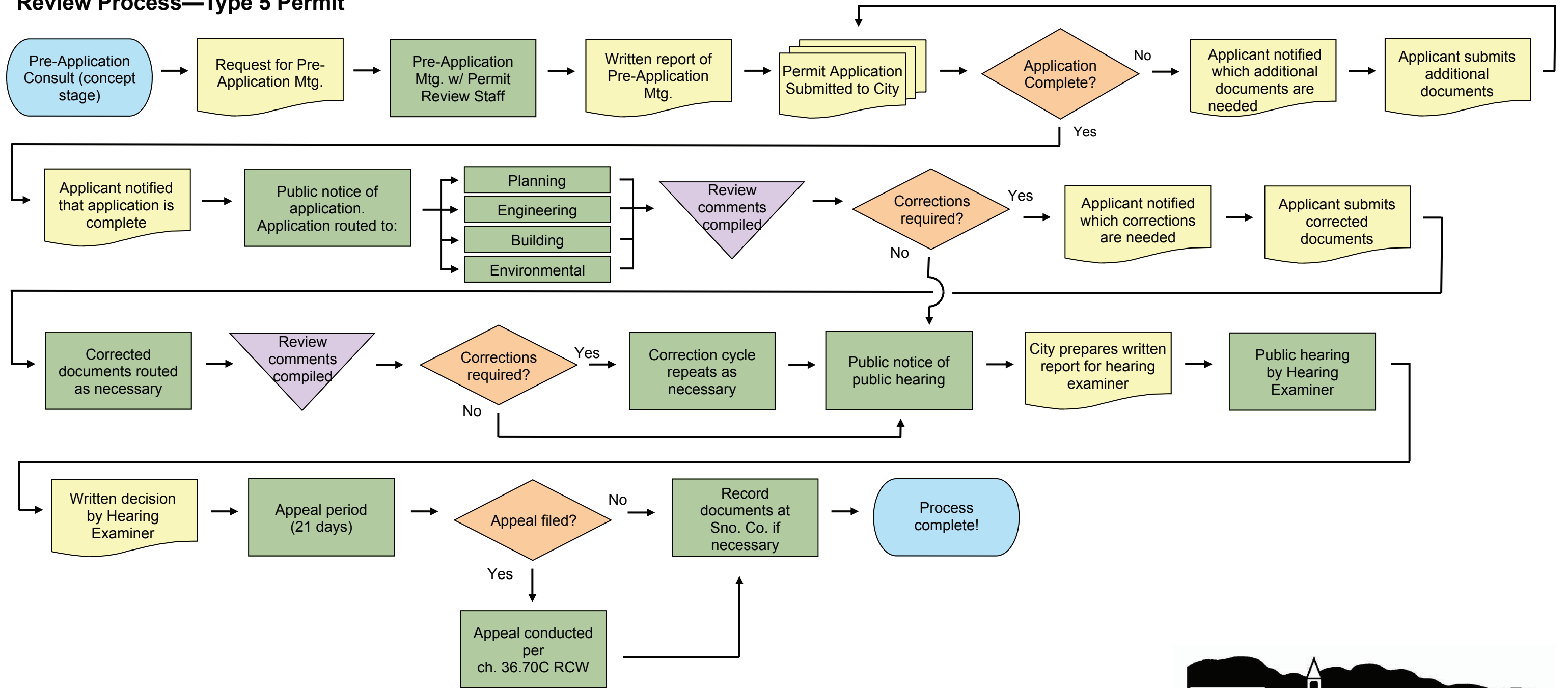

Type 5 Permits include: conditional use, recorded development plan, and variance not subject to SEPA. Public notice of application and decision is required.

Notes:

1. Refer to Title 14 of the Snohomish Municipal Code for current information.
2. If required, design review conducted during departmental application review.
3. Permit fees are required in order for an application to be considered complete.
4. Additional fees, including impact fees, may be required at the time of permit approval/issuance.

City of Snohomish
 Planning and Development Services
 116 Union Avenue
 Snohomish, WA 98290

(360) 568-3115
www.ci.snohomish.wa.us



Review Process—Type 6 Permit

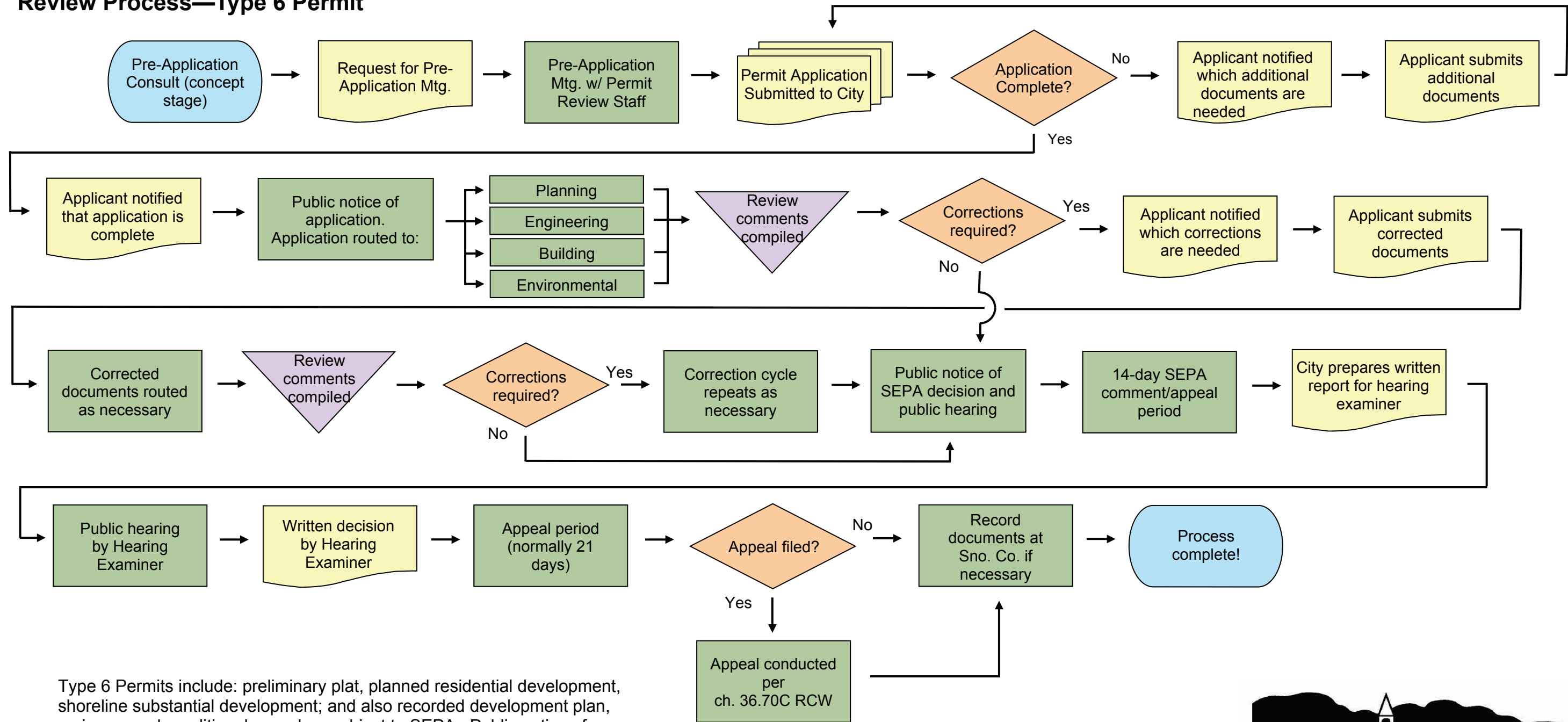

Type 6 Permits include: preliminary plat, planned residential development, shoreline substantial development; and also recorded development plan, variance, and conditional use when subject to SEPA. Public notice of application and decision is required.

Notes:

1. Refer to Title 14 of the Snohomish Municipal Code for current information.
2. If required, design review conducted during departmental application review.
3. Additional time required for public notice and appeal periods for shoreline permits.
4. Permit fees are required in order for an application to be considered complete.
5. Additional fees, including impact fees, may be required at the time of permit approval/issuance.
6. Public hearing would include SEPA appeal, if any.

10/29/07 Type 6 permit flow diagram 102207.pub

City of Snohomish
 Planning and Development Services
 116 Union Avenue
 Snohomish, WA 98290

(360) 568-3115
www.ci.snohomish.wa.us

